

# HB 996, the Educational Improvement Tax Credit (EITC)

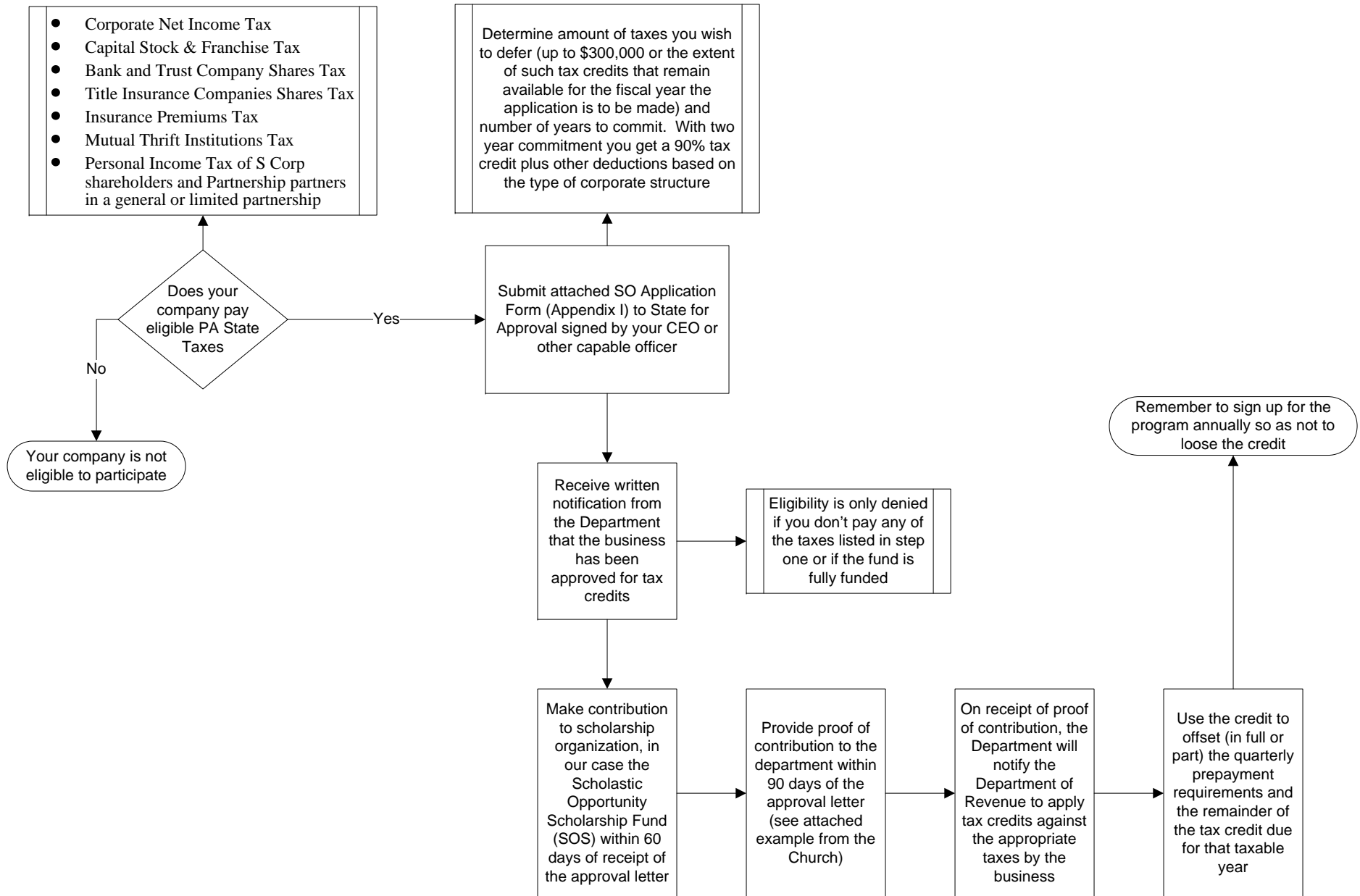

# Appendix I - SO

## Application for Educational Improvement Tax Credits (Scholarship Org)

Business Name:		FEIN:	
Address:			
City:		State:	
Zip Code:		County:	
Business Description:		NAICS Code*:	
CEO Name:		CEO Title:	
Contact Name:		Contact Title:	
Contact Phone #:		Contact Fax #:	
Contact E-mail Address:			
Business Tax Year End (MM/DD):		PA Corporate Tax Account ID #:	— — — — - — — —

Amount to be donated per year to a scholarship organization(s): \$ \_\_\_\_\_

Based on the contribution stated above, this application is for the following commitment:

- Year 1 of a 1 Year Commitment (75% Tax Credit)
- Year 1 of a 2 Year Commitment (90% Tax Credit)
- Year 2 of a 2 Year Commitment (90% Tax Credit)

Calculated amount of tax credits requested per year: \$ \_\_\_\_\_

- If the contribution will be personal property or services, please check here and attach a separate typed page describing the property or service and appropriate information establishing the value of the contribution.

Please check the taxes to which the business is subject (*check all that apply*).

- Corporate Net Income Tax
- Bank & Trust Company Shares Tax
- Insurance Premiums Tax
- Personal Income Tax of S Corporation Shareholders, or partners in a general or limited partnership
- Capital Stock Franchise Tax
- Title Insurance Company Shares Tax
- Mutual Thrift Institutions Tax

I hereby certify that all information contained herein is true and correct to the best of my knowledge. I acknowledge that tax credits will be awarded only for approved contributions made to Scholarship Organizations listed by the Department (DCED) at [www.newPA.com/EITC](http://www.newPA.com/EITC). I am aware that contributions must be made within 60 days of the date on the approval letter and receipts must be forwarded to DCED by the business within 90 days of approval. Furthermore, I acknowledge that if I knowingly make false statement to obtain tax credits, I (company, entity and signer) may be subject to criminal prosecution.

Signature: \_\_\_\_\_

Date: \_\_\_\_\_

Print Name: \_\_\_\_\_

Title: \_\_\_\_\_

\* A NAICS code search can be done at [www.NAICS.com](http://www.NAICS.com)